

PLAT OF SURVEY

DATE: 12-3-1999

ORDERED BY: LINDIA HANLEY
54 SAMS ST
WILLIAMS BAY, WI. 53191

DESCRIPTION: LOTS 4, 5, AND 6 OF CEDAR POINT PARK FIRST ADDITION LOCATED IN
SECTION 6, T1N, R17E, VILLAGE OF WILLIAMS BAY, WALWORTH COUNTY, WISCONSIN.

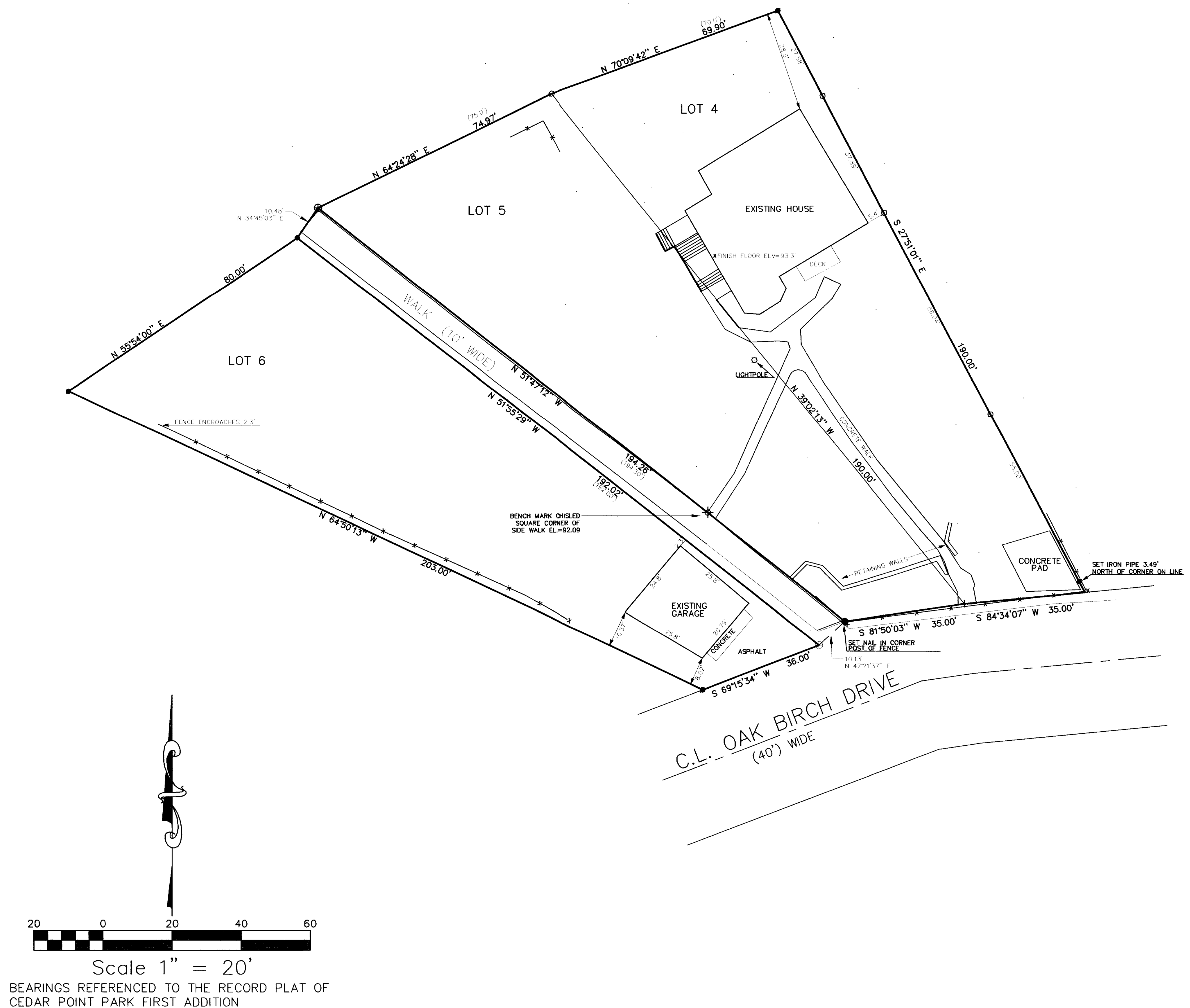

- LEGEND
- ⊕ FOUND CONCRETE MONUMENT
 - FOUND IRON PIPE
 - SET IRON PIPE
 - FOUND IRON PIN
 - + CUT CROSS IN CONCRETE



TREE

THE ABOVE MAP IS A TRUE REPRESENTATION THEREOF, AND
SHOWS THE SIZE AND LOCATION OF ALL THE PROPERTY,
EXTERIOR BOUNDARIES, THE LOCATION OF ALL VISIBLE
BOUNDARY FENCES, APPARENT EASEMENTS, ROADWAYS
AND VISIBLE ENCROACHMENTS, IF ANY.

THIS SURVEY IS MADE FOR THE USE OF THE PRESENT
OWNERS OF THE PROPERTY, AND ALSO THOSE WHO
PURCHASE, MORTGAGE OR GUARANTEE TITLE THERETO
WITHIN ONE (1) YEAR FROM DATE HERETO.

John P. Krott
JOHN P. KROTT, R.L.S. 2258

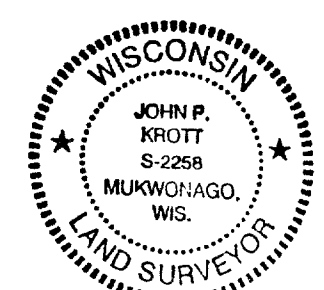
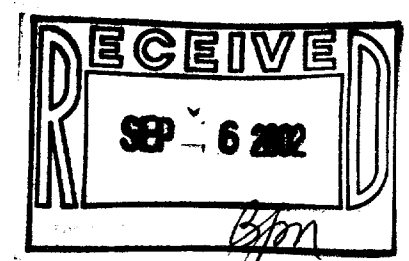

NOTE: THIS IS NOT A CERTIFIED COPY
UNLESS SEAL IS IN RED.
JOB NUMBER #99281 WCP1-4

PATHFINDER SURVEYING
FORMERLY KOLB LAND CONSULTING
929 WILLIAMS STREET LAKE GENEVA, WI. 53147
(414) 248-3697

WCP1-4
WCP1-5

11-1681